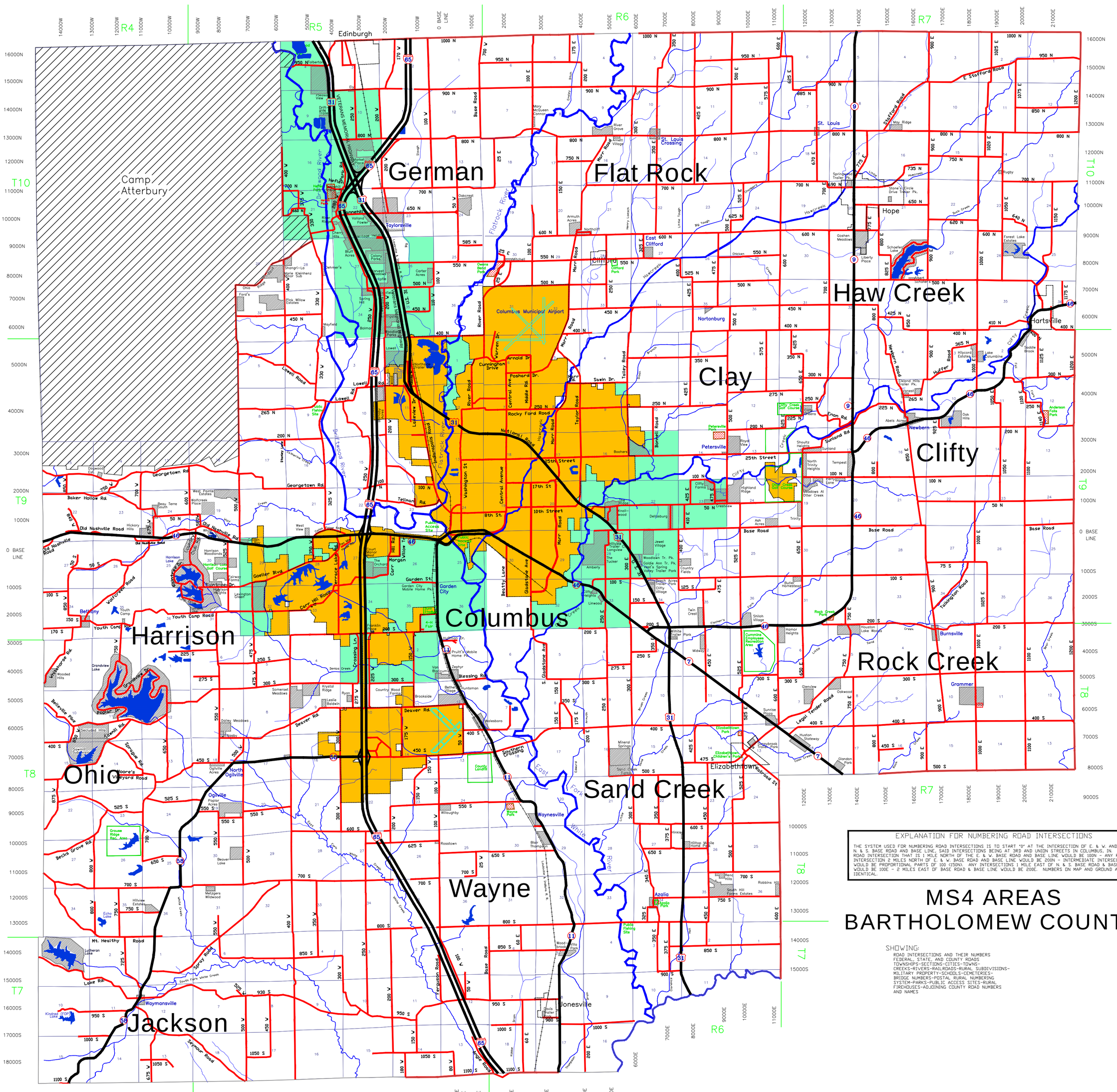

EXPLANATION FOR NUMBERING ROAD INTERSECTIONS

THE SYSTEM USED FOR NUMBERING ROAD INTERSECTIONS IS TO START "0" AT THE INTERSECTION OF E. & W. AND N. & S. BASE ROAD AND BASE LINE. SAID INTERSECTIONS BEING AT 3RD AND UNION STREETS IN COLUMBUS, IN. ANY ROAD INTERSECTION THAT IS 1 MILE NORTH OF THE E. & W. BASE ROAD AND BASE LINE WOULD BE 100N - ANY ROAD INTERSECTION 2 MILES NORTH OF E. & W. BASE ROAD AND BASE LINE WOULD BE 200N - INTERMEDIATE INTERSECTIONS WOULD BE PROPORTIONAL PARTS OF 100 (150N). ANY INTERSECTIONS 1 MILE EAST OF N. & S. BASE ROAD & BASE LINE WOULD BE 100E - 2 MILES EAST OF BASE ROAD & BASE LINE WOULD BE 200E. NUMBERS ON MAP AND GROUND ARE IDENTICAL.

MS4 AREAS
BARTHOLOMEW COUNTY

SHOWING:

ROAD INTERSECTIONS AND THEIR NUMBERS
FEDERAL, STATE, AND COUNTY ROADS
TOWNSHIPS-SECTIONS-CITIES-TOWNS-
CREEKS-RIVERS-RAILROADS-RURAL SUBDIVISIONS-
MILITARY PROPERTY-SCHOOLS-CEMETERIES-
BRIDGE NUMBERS-POSTAL RURAL NUMBERING
SYSTEM-PARKS-PUBLIC ACCESS SITES-RURAL
FIREHOUSES-ADJOINING COUNTY ROAD NUMBERS
AND NAMES

Cemeteries

Cemetery Name	SEC	TWP	RGE	TOWNSHIP
A				
Anderson	1	10	7	HAWCREEK
Anderson-Dehmer	28	10	5	GERMAN
Anderson-Robbins	22	10	7	HAWCREEK
Andrews-Cox	11	10	6	FLATROCK
Anthony	9	9	5	COLUMBUS
Armuth Farm	4	9	5	COLUMBUS
Armuth Farm	21	9	6	COLUMBUS
Asplin M.E.	34	8	6	SANDCREEK
B				
Bankster	35	9	7	ROCKCREEK
Bethel Bapt.	12	8	5	WAYNE
Bethel M.E.	28	10	5	GERMAN
Blessing	1	8	5	COLUMBUS
Bonnell Farm	8	9	6	COLUMBUS
Brinkley	15	9	5	COLUMBUS
Bryant	25	10	7	HAWCREEK
Burnsville Christian	3	8	7	ROCKCREEK
Burnsville Christian	34	9	7	ROCKCREEK
Bush	18	9	7	CLAY
C				
Campbell-Harrison	19	8	6	WAYNE
Carson	16	8	7	ROCKCREEK
Carter's Chapel M.E.	2	9	5	COLUMBUS
Carter's Chapel M.E.	11	9	5	COLUMBUS
Carvin	2	10	5	GERMAN
City	13	9	5	COLUMBUS
City	24	9	5	COLUMBUS
Clark	21	9	6	COLUMBUS
Clark	18	8	5	OHIO
Clemons	18	9	5	HARRISON
Collier's	29	9	5	CLIFTY
Conner	1	10	6	FLATROCK
Conrad	21	8	5	WAYNE
County Poor Farm	35	9	5	COLUMBUS
Crow Pioneers	7	9	6	COLUMBUS
Crail-Bishop	18	9	5	HARRISON
Criteser Mill	24	10	7	HAWCREEK
Crump	7	9	6	COLUMBUS
D				
Daugherty	18	8	6	WAYNE
Donaldson Presby.	7	8	7	ROCKCREEK
E				
Enon Moravian	7	9	7	CLAY
F				
Flatrock Bapt.	30	10	6	FLATROCK
Fletcher's Chapel M.E.	2	10	7	HAWCREEK
Friendship Bapt.	33	9	6	COLUMBUS
G				
Gabbert	35	9	5	COLUMBUS
Gaddis Farm	14	9	6	CLAY
Galbraith	24	10	7	HAWCREEK
Garland Brook	20	9	6	COLUMBUS
Glanton	25	9	5	COLUMBUS
Glick	24	9	6	CLAY
Green	14	8	4	OHIO
H				
Haiselup's M.E.	34	9	4	HARRISON
Harrison's Grove	3	9	5	COLUMBUS
Harshbarger	16	9	5	COLUMBUS
Hartsville Bapt.	36	10	7	HAWCREEK
Hartsville College	36	10	7	HAWCREEK
Hawcreek Bapt.	3	10	7	HAWCREEK
Hawcreek Bapt.	4	10	7	HAWCREEK
Head's Union Chapel	36	9	5	COLUMBUS
Heagy	3	8	5	COLUMBUS
Henderson	13	10	7	HAWCREEK
Herron	34	10	7	HAWCREEK
Hill's Grove Chapel M.E.	24	8	4	OHIO
Hollowell	29	9	6	COLUMBUS
Hope Moravian	20	10	7	HAWCREEK
Hoyt	26	10	6	FLATROCK
Hull Farm	23	10	6	FLATROCK
I				
Irwin	25	9	5	COLUMBUS
J				
Jones	29	8	6	WAYNE
Jonesville M.E.	8	7	6	WAYNE
Jones-Yeley	36	10	6	FLATROCK
K				
Kansas M.E.	12	10	4	CAMP ATTERBURY
Keller Farm	18	9	5	HARRISON
Kobbe-Mutch	15	7	4	WAYNE
Kyle	2	10	5	GERMAN
L				
Lain-Thompson	32	8	6	WAYNE
Lambert's Station	5	9	6	COLUMBUS
Lawton-Harmony	31	9	5	HARRISON
Leweling	2	8	5	COLUMBUS
Liberty	31	10	6	FLATROCK
Liberty	32	10	6	FLATROCK
Little Sandcreek Bapt.	27	9	7	CLIFTY
Little Sandcreek Bapt.	34	9	7	ROCKCREEK
Lost Lutheran	24	9	4	HARRISON
M				
Marr	35	10	5	GERMAN
McLaughlin	2	7	4	JACKSON
Miller	19	9	7	CLAY
Mitchell-Gaines	35	9	5	COLUMBUS
Mt. Healthy M.E.	36	8	4	JACKSON
Mt. Olive M.E.	13	9	4	HARRISON
Mt. Pleasant M.E.	33	9	5	COLUMBUS
Mt. Pleasant U.B.	13	9	7	CLIFTY
N				
Nelson	24	9	6	CLAY
New Bethel Christian	17	7	6	WAYNE
New Hope Christian	35	10	5	GERMAN
Newbern Christian	9	9	7	CLIFTY
Newbern M.E.	3	9	7	CLIFTY
Newsom	11	8	6	SANDCREEK
Nicholson	26	8	6	SANDCREEK
Norton	35	10	6	FLATROCK
O				
Ogilvie	34	8	4	JACKSON
Ohio Chapel M.E.	23	8	4	OHIO
Old Lutheran	18	9	7	CLAY
Old Tavern	12	8	6	SANDCREEK
Old Union Christian	12	10	5	GERMAN
Old Union Christian	13	10	5	GERMAN
P				
Patriot's Grave	26	9	5	COLUMBUS
Patterson	12	7	4	JACKSON
Plumsock	15	8	7	ROCKCREEK
Powell-Wilkerson	10	9	4	CAMP ATTERBURY
R				
Repp	18	10	6	GERMAN
Resthaven	3	10	5	GERMAN
Resthaven	4	10	5	GERMAN
Reynolds	26	9	4	HARRISON
Robert's Chapel M.E.	4	10	6	GERMAN
Robertson	7	9	7	CLAY
Romine	23	8	4	OHIO
Roth-Gutknecht Luth.	12	8	4	OHIO
Ruddick-Sullivan	33	8	5	WAYNE
S				
S. Bethany Christian	34	9	4	HARRISON
Sand Hill	15	9	6	COLUMBUS
Sandcreek Friends	27	8	6	SANDCREEK
Schooler	13	10	5	GERMAN
Section-Harmony	16	8	6	SANDCREEK
Sharon Bapt.	7	9	7	CLAY
Shell's	13	9	5	COLUMBUS
Shiloh Bapt.	13	9	4	HARRISON
Shiloh U.B.	32	10	7	HAWCREEK
Sidener	8	10	7	HAWCREEK
Sidney Branch	9	10	6	FLATROCK
Simmons	6	10	7	HAWCREEK
Smith Farm	20	9	7	CLAY
Sprague	14	8	4	OHIO
Springer	14	8	6	SANDCREEK
St. Bartholomew's Catholic	24	9	5	COLUMBUS
St. John's Luth.	32	10	5	GERMAN
St. John's Luth.	10	7	5	WAYNE
St. Louis M.E.	18	10	7	HAWCREEK
St. Paul's	19	8	5	OHIO
St. Paul's	24	8	4	OHIO
St. Paul's Luth.	33	9	6	COLUMBUS
St. Paul's Luth.	34	9	6	COLUMBUS
St. Paul's Luth.	8	7	6	WAYNE
St. Peter's Luth.	11	7	4	JACKSON
Stadtmiller Farm	16	8	6	SANDCREEK
Steenberger	13	10	5	GERMAN
Stine	12	10	5	GERMAN
Strickland	1	8	7	SANDCREEK
Stringer	35	8	5	WAYNE
Struble	22	10	5	GERMAN
Stucker	25	10	7	HAWCREEK
Sutherland	15	7	4	JACKSON
Sweeney's Crossing	18	8	5	OHIO
T				
Tannehill Mill	21	10	5	GERMAN
Tannehill Mill	22	10	5	GERMAN
Thayer	14	10	6	FLATROCK
Thompson	29	9	6	COLUMBUS
Thompson	32	9	6	COLUMBUS
Treadway	11	10	5	GERMAN
Trinity M.E.	19	9	7	CLAY
Trotter Farm	25	10	6	FLATROCK
Troutman	22	9	5	COLUMBUS
W				
Wilson St. Catholic	19	9	6	COLUMBUS
White Creek Meth.	8	7	5	JACKSON
Whitecreek Bapt.	13	8	4	OHIO
Wisner	26	9	4	HARRISON
Z				
Zion Chapel M.E.	6	8	5	HARRISON

Subdivision Index

Subdivisions	Location
A	
Abels Acres	200N ~ 850E
Albert Schafer's	500N ~ 875E
Amberley	50S ~ 200E
Armuth Acres	600N ~ 200E
Arnett Village	800N ~ 250E
Ash Acres	50N ~ 500E
Autumnwood	300N ~ 200W
Azalia	750S ~ 350E
B	
Barnaby Acres	300N ~ 200W
Beach Acres Trailer Park	US31 ~ 100S
Beau Terre South	50N ~ 675W
Beaver Lake	650S ~ 500W
Bethel Village	350S ~ 100W
Bluff Thompson	600S ~ 100E
Bluff Acres	600N ~ 300W
Bol-Mar	400N ~ 200W
Boomers	100N ~ 200E
Bradford Estates	50S ~ 525W
Burnsville	200S ~ 900E
Butler Homestead	100S ~ 650E
C	
Carter Acres	525N ~ 100W
Cherry Hills	650N ~ 300W
Clifty Greens	250N ~ 650E
Clifty Farms	50N ~ 475E
Clifty Heights	125S ~ 220E
Clifty Village	100S ~ 300E
Colony Parke	700N ~ 400W
Country Fields	50S ~ 250E
Court Manor West	50S ~ 250W
Crestview	50N ~ 500E
D	
Dalley Meadows	375S ~ 550W
Davis Trailer Park	975S ~ 125E
Dehmer's	550N ~ 330W
Deltasburg	Base Road ~ 400E
Dogwood Estates	130N ~ 800W
Driftwood	725N ~ 260W
E	
East Clifford	550N ~ 325E
Eikland Hills Mobile Home Pk.	265N ~ 350E
Ely	900N ~ 250W
F	
Fairway Farms	100S ~ 525W
Ford's	450N ~ 500W
Forest Lake Estates	575N ~ 1050E
Fowler	630N ~ 250W
Franklin Place	200S ~ 200W
G	
Garden City Mobile Home Pk.	100S ~ S.R. 11
Glandon Park	500S ~ 750E
Glenview	350S ~ 850E
Golden Ray	Base Road ~ 500W
Goldie Ann Trailer Park	US31 ~ 325E
Goshen Meadows	600N ~ S.R. 9
Grammer	350S ~ 1000E
Grandview Lake	300S ~ 750W
H	
Hamor Heights	100S ~ 250E
Harrison Heights	100S ~ 525W
Harrison Lake	100S ~ 600W
Harrison Woodlands	50S ~ 525W
Harvest Meadows	525N ~ 200W
Heritage Heights Mobile Home Pk.	600N ~ 175W
Hickory Hills	Base Road ~ 675W
Highfield	500N ~ 200W
Highland Ridge	100N ~ 300E
Hilltop Mobile Home Park	600S ~ 400E
Hillview Estates	750S ~ 675W
Hillview Trailer Court	750S ~ 300E
Hilycord Estates	365N ~ 100E
Hinkes	650S ~ 400E
Houston's Lake Wood	200S ~ 750E
Hurtsmon	300S ~ 50W
Huston Stateway	450S ~ 650E
J	
Jewell Village	Base Road ~ 350E
K	
Knollwood	50N ~ 275E
Krystal Ridge	300S ~ 350W
L	
Lake Columbine	350N ~ 1000E
Leslie Baldwin	350S ~ 325W
Lexington Green	150S ~ 475W
Liberty Place	550N ~ 775E
Linwood	150S ~ 250E
Lorwood	125S ~ 220E
Longview	Base Road ~ 250E
Lowell Addition	350N ~ 200W
Lutheran Lake	850S ~ 850W
Lylle Place	500N ~ 200W
M	
Marie Kleinhenz Minor Sub	400W ~ Ohio Ridge Rd
Market Place	750N ~ 100E
Mary McQueen Connor	800N ~ 100E
May Ridge	850N ~ 610E
Mayfield	400N ~ 330W
Meadows At Otter Creek	100S ~ 650E
Metzgers Wildwood	700S ~ 550W
Midway	250S ~ 450E
Mineral Springs	450S ~ 250E
Mitchell	550N ~ 50E
N	
Nasby	400S ~ 550W
Newbern	200N ~ 850E
North Trinity Heights	150N ~ 650E
Northcliff	600N ~ 200E
Northgate	450N ~ 200W
Northside Trailer Park	Lowell Rd. ~ 150W
O	
Oak Hills	20N ~ 925E
Oakcrest	650N ~ 50W
Oakwood	300S ~ 725E
Oakwood Acres	450S ~ 550W
Otter Creek Farm	100N ~ 650E
P	
Perry Lane	100N ~ 750E
Petersville	150N ~ 500E
Pink Willow Estates	450N ~ 400W
Pleasant View Village	900N ~ 250W
Poplar Acres	550S ~ 550W
Pruitt's Mobile Home Park	SR11 ~ 250S
R	
Reno Hills	700S ~ 475W
River Grove	800N ~ 250E
River Ridge	Tannehill Rd. ~ 280W
Robbins Hill	750S ~ 600E
Royal View	150N ~ 500E
Rugby	725N ~ 1050E
Ryan	350S ~ 275W
S	
Saddle Brook	SR 46 ~ 1100E
Sand Creek Farms	500S ~ 250E
Sawmill	400S ~ 850E
Schafer Lake	500N ~ 825E
Secluded Hills	375S ~ 800W
Shangri-La	550N ~ 400W
Shiloh Village	200S ~ 525E
Shoultz Heights	150N ~ 650E
Somerset Meadows	300S ~ 400W
South Hill Farm Estates	750S ~ 450E
Spring Hill	500N ~ 225W
Springwood Trailer Park	675N ~ 745E
St. Louis Crossing	800N ~ 350E
Stone's Circle Drive Trailer Park	650N ~ 825E
Sunland	150N ~ 650E
Sunnybrook Mobile Home Park	450S ~ 350E
Sunrise Plaza	400S ~ 600E
T	
Talberton	965N ~ 350W
Tamerix Lake	150S ~ 600W
Tannehill Mobile Home Park	650N ~ 275W
Taylor	300N ~ 150W
Tempest	125N ~ 750E
The Meadows	750S ~ 250E
The Orchard	75S ~ 225W
The Ridge	50N ~ 250E
The Tucker	50S ~ 250E
Trinity	50N ~ 650E
Twin Crest	200S ~ 450E
V	
Van Blaricum	300S ~ 100W
Vanest	265N ~ 850E
Vansickle	400S ~ 850E
West Spring Valley Trailer Court	650S ~ 100E
Westgate	850S ~ 150E
Volland	650N ~ 250W
W	
Walesboro	400S ~ Base Road
Waymansville	950S ~ 700W
Waynesville	600S ~ 100E
West	450S ~ 400W
West Pointe Estates	100N ~ 525W
Westgate	450N ~ 200W
Wheeler	Base Road ~ 375W
White Oak Lake	Base Road ~ 550W
Wilhite Mobile Home Park	US31 ~ 325E
Willoughby	700N ~ 200W
Wolfcreek Place	650N ~ 580W
Woodbrook	850S ~ 150E
Woodlawn Mobile Home Park	250S ~ 900W
Woodland Parks	US31 ~ 315E
Z	
Zephyr Village	300S ~ 50W

Street Index

Street	Location	C. R. N/S	C. R. E/W
A			
Adkins Street	Lowell Addition	350 N	150 W
Aiken Street	Hope	690 N	SR 9
Alan Drive	Heritage Heights Trailer Park	600 N	US 31
Allison Drive	Highland Ridge	55 N	500 E
Alvin Drive	Heritage Heights Trailer Park	600 N	US 31
Ambar Ct.	Hamor Heights	200 S	600 E
Amherst Place	Amberley Addition	50 N	250 E
Amur Court	Woodland Parks	400 N	200 W
Amur Drive	Woodland Parks	400 N	200 W
Andrew Drive	Heritage Heights Trailer Park	600 N	US 31
Angle Road	County	1100 S	I-65
Antier Court	Tannehill Trailer Park	650 N	250 W
Applebossom Lane	The Orchard	75 S	225 W
Ariane Trail	Krystal Ridge	300 S	350 W
Artesian Drive	Mineral Springs	450 S	250 E
Asenath Street	Jewell Village	DS	350 E
Ash Lane	Sycamore Bend Trailer Ct.	310 N	950 E
Aspen Road	Mineral Springs/Sand Creek Farms	450 S	250 E
Autumn Lane	Harvest Meadows Sec II	500 N	200 W
Azalia Road	County	350 N	200 W
B			
Baker Hollow Road	County	50	100 N
Base Road E/W	County	Meridian St	
Base Road N/S	County (River Road)	Division St	
Beacon Court	Woodland Parks	400 N	200 W
Beatty Lane	E Columbus	State St	50 E
Beau Terre Place	Beau Terre Place	Blaker Hollow	675 W
Becks Grove Road	County	550 S	775 W
Beech Drive	Grandview Lake	300 S	700 W
Bellsville Pike	County	360 S	
Beth Street	E Clifford	550 N	325 E
Bethel Street	Bethel Village	350 S	50 W
Birchwood St. (Maple)	Lowell Addition	350 N	150 W
Bitum	Edinburgh	1000 N	250 E
Blessing Road	County	SR 11	300 S
Blue Cedar Court	Carter Crossing	Lowell Rd.	200 W
Bluff Road	Talberton Addition	960 N	US 31
Boat Street	Azalia	760 S	340 E
Bonesteel Drive	Heritage Heights Trailer Park	600 N	US 31
Booher Court	Booher Subdivision	150 N	300 E
Boone Drive	Heritage Heights Trailer Park	600 N	US 31
Bowery Street	Petersville	SR 46	500 E
Bradley Street	Hope	690 N	SR 9
Branton Place	Taylorsville	650 N	US 31
Broad Street	Hope	690 N	SR 9
Broadmoore Drive	Mineral Springs	450 S	250 E
Brookside Drive	Bol-Mar	400 N	200 W
Brookside Drive	Goshen Meadows	600 N	SR 9
Bruce Drive	Heritage Heights Trailer Park	600 N	US 31
Brush Creek Drive	Sand Creek Farms	500 S	250 E
Bryon	Edinburgh	1000 N	250 E
Buckeye	Sycamore Bend Trailer Court	900 N	310 E
Buckingham Drive	Colony Parke	575 N	US 31
Buckthorn Drive	Woodland Parks	400 N	200 W
Buffalo Trail	Heritage Heights Trailer Park	600 N	US 31
Bull Run	The Ridge	50 N	275 E
Burbrink Drive (Colony Parke)	Harvest Meadows	500 N	200 W
Butner Drive	Goshen Meadows	600 N	SR 9
C			
Campbell St (Oak)	Lowell Addition	350 N	150 W
Canterbury Ct.	Colony Parke	575 N	US 31
Canterbury Drive	Glenview Subdivision	300 S	650 E
Carlos Folger Road	City	325 W	SR 46
Carl Hill Road	County	3300 N	3500 N
Carter Crossing Blvd.	Carter Crossing	Lowell Rd.	200 W
Catalina Drive	Alandale Heights	200 S	350 W
Cattle Drive	The Ridge	50 N	275 E
Cedar Drive	Grandview Lake	300 S	700 W
Cedar Tree Drive	Lutheran Lake	950 S	875 W
Center St.	Elizabethtown	450 S	525 E
Charles Street	Richard Addn/Taylorsville	650 N	200 W
Chauser Court	Colony Parke	600 N	200 W
Chauser Drive	Colony Parke	600 N	200 W
Cherry Hill Drive	Cherry Hill Addition	600 N	250 W
Cherry Street	Elizabethtown	475 S	525 E
Chestnut Street	Jonesville	950 S	SR 11
Christie Drive	Highland Ridge	550 N	50 E
Church St	Clifford	500 N	250 E
Circle Drive	Clev Subdivision Blk A Etown	450 S	525 E
Circle Drive	Stones Circle Drive Trailer Park	650 N	825 E
Clark Blvd.	Heritage Heights Trailer Park	600 N	US 31
Clay	Burnside	200 S	900 E
Clay	Newbern	SR 46	850 E
Clifty Greens Ct.	Clifty Greens	250 N	650 E
Clifty Street	Newbern	SR 46	850 E
Clinton East	Hortsville	SR 46	1125 E
Clover Street	Northcliff Addition	600 N	200 E
Coffey Drive	Sunrise Plaza	SR 7	600 E
College	Hortsville	SR 46	1125 E
Collier	Bethel Village	350 S	50 W
Columbine Court	Lake Columbine	300 N	1000 E
Commerce Street	Jonesville	950 S	SR 11
Commercial Street	Walesboro	400 S	SR 11
Compton Drive	Pleasant View	900 N	US 31
Conifer Court	Woodland Parks	400 N	US 31
Conner St (Formerly Jackson)	Waynesville	400S	US 31
Continental	Heritage Heights Trailer Park	600 N	US 31
Country Club Rd.	Harrison Lake	550 W	SR 46
County Line Rd.	Edinburgh	1000 N	US 31
Crittney St	Edinburgh	1000 N	US 31
Cross St	Azalia	700S	340E
Cross St	Hope	700 N	SR 9
Cross St	Chambers Add/Taylorsville	690 N	SR 9
Cross St	Rugby	725 N	1050 E
Crossing Lane	County	650 N	200 W
D			
Dacia St	Richards Add/Taylorsville	650 N	200 W
Dam Rd.	White Oak Lake	Old SR 46	55 W
Daniel Dr. S	Heritage Heights Trailer Park	US 31	
Daniel Dr. E	Heritage Heights Trailer Park	US 31	
Daniel Dr. W	Heritage Heights Trailer Park	US 31	
Dougherty Street	Bethel Village	350 S	50 W
Dawson	Van Blaricum	300 S	SR 11
Deaver Road	County	350 S	
Deer Ct.	Tannehill Trailer Park	650 N	250 W
Deer Run E & W	Tannehill Trailer Park	650 N	250 W
Deer Valley Court	Woodland Parks	400 N	200 W
Delaware Drive	Bluff Acres		
Della Road	Jewell Village	DS	350 E
Dellasburg Road	Dellasburg Addition		375 E
Dena Street	E Clifford	550 W	325 E
Denny (Formerly Elm)	Lowell Addition	350 N	US 31
Denols	Bethel Village	350 S	50 W
Depot	Hope	690 N	SR 9
Depot	Clifford	550 N	250 E
Depot	Taylorsville	650 N	200 W
Devonshire Road	Colony Parke	575 N	US 31
Diane East Drive	Heritage Heights Trailer Park	600 N	US 31
Diane South Drive	Heritage Heights Trailer Park	600 N	US 31
Diane West Drive	Heritage Heights Trailer Park	600 N	US 31
Dianne Lane	Lowell Addition	US 31	350 W
Drummond Drive	Barnaby Acres	265 N	200 W
Dunn Road	County	200 S	
E			
East Executive Drive	Marketplace Shopping Center	700 N	250 W
East Street	Hortsville	SR 46	1125 E
East Street	Taylorsville	650 N	200 W
East Street	Azalia	750 S	340 E
East Street	Clifford	550 N	250 E
East Street	Newbern	SR 46	1125 E
Eastlake Drive	Lutheran Lake	950 S	875 W
Eisenhower Drive	Edinburgh	1000 N	250 E
Eliot	Miller Subd (Garden City)	1100 S	1200 S
Elm	Hope	690 N	SR 9
Elm South	Hortsville	SR 46	1125 E
Elmina Drive	Oakcrest	650 N	50 W
Enon Road	County	210 N	700 E
Estates Court	Heritage Heights Trailer Park	600 N	US 31
Evelyn Drive	Richards Addition Taylorsville	650 N	200 W
Evelyn Road	Jewell Village	DS	350 E
Evergreen Drive E & W	Tamerix Lake	150 S	600 W
Executive Drive	Marketplace Shopping Center	700 N	250 W
F			
Fairmont Street	Pleasant View	900 N	US 31
Falcon Drive	Bethel Village	350 S	SR 11
Family Drive	Heritage Heights Trailer Park	600 N	US 31
Farmstead Court	Colony Parke	575 N	US 31
Farmstead Drive	Colony Parke	575 N	US 31
Fawn Court	Tannehill Trailer Park	650 N	250 W
Ferguson Road (100 W)	County	950 S	120 W
Fiesbeck Court	Harvest Meadow	500 N	200 W
Fiesbeck Road	Harvest Meadow	500 N	200 W
First Street	St Louis Crossing	800 N	350 E
Fitzgerald Drive	Heritage Heights Trailer Park	600 N	US 31
Forster Avenue	Mineral Springs	450 S	250 E
Fountain Way	Mineral Springs	450 S	250 E
Frank St	Walesboro	400 S	SR 11
Franklin St	Burnsville	200 S	900 E
Franklin St	Taylorsville	650 N	200 W
Fremont Drive	Heritage Heights Trailer Park	600 N	US 31
Friendship Drive	Taylorsville	650 N	200 W
G			
Gambold St	St Louis Crossing	800 N	350 E
Garden Street	Garden City	100 S	SR 11
Georgetown Road	County	150 N	
German Ct.	River Grove	800 N	250 E
German Drive	River Grove	800 N	250 E
Glen Lane	Grandview Lake	300 S	700 W
Glenwood Drive	Pleasant View	900 N	US 31
Glick Drive	Heritage Heights Trailer Park	600 N	US 31
Goeller Road	County	500 W	525 W
Gore Street	Villa Park	650 N	SR 11
Grace Street	Richards Addition Taylorsville	650 N	200 W
Grand St	Hope	690 N	SR 9
Grandview Drive	Grandview Lake	300 S	700 W
H			
Hackberry Court	Autumnwood	300 N	200 W
Hackberry Drive	Autumnwood	300 N	200 W
Harness Lane	Lexington Green	725 S	475 W
Harriet	Talberton	960 N	US 31
Harrison	Hope	690 N	SR 9
Harrison Court	Harrison Lake	100 S	600 W
Harrison Drive	Heritage Heights Trailer Park	600 N	US 31
Harrison E & W	Hortsville	SR 46	1125 E
Hartman Drive	Driftwood/Edinburgh	725 N	260 W
Hartsville Pike	County	50 N	
Harvest Ct.	Harvest Meadows Sec II	500 N	200 W
Harvest Lane	Harvest Meadows Sec II	500 N	200 W
Hauser Court	Goshen Meadows	600 N	SR 9
Heflen Park Road	County	720 N	US 31
Heights Court	Clifty Heights	SR 7	220 E
Hendricks Ford Road	County	965 N	
Henry Drive	Heritage Heights Trailer Park	600 N	US 31
Henry Lakes Blvd	Heritage Heights Trailer Park	600 N	US 31
Heyland Drive	Heritage Heights Trailer Park	600 N	US 31
Hickory Court	Lutheran Lake	950 S	875 W
Hickory Drive	Sycamore Bend Trailer Park	310 N	950 E
Hickory Hill Drive	Hickory Hills	SR 46	675 W
Hickory Lane	Oakcrest	650 N	50 W
High St	Hope	690 N	SR 9
High St	Elizabethtown	450 S	525 E
High St	Hortsville	SR 46	1125 E
Highfield Street	Highfield West	500 N	200 W
Highland Ct.	E Clifford	550 N	325 E
Highland Drive	Highland Ridge	75 N	500 E
Highland Lane	Northgate	350 N	US 31
Hill Drive	Highland Ridge		
Hill Street	Clifford	50 N	250 E
Hillcrest Road	Crestview Addition	50 N	500 E
Hillside Drive	West Pointe Estates	100 N	525 W
Hillview Drive	Hillview Estates	750 S	SR 58
Hillview Lane	Hillview Estates	750 S	SR 58
Hillview Place	Hillview Estates	750 S	SR 58
Hillview Road	Hillview Estates	750 S	SR 58
Hillview St	Linwood Subdivision	SR 7	250 E
Hillview Way	Hillview Estates	750 S	SR 58
Hitchcock Court	Goshen Meadows Hope	600 N	SR 9
Hitchcock St.	Goshen Meadows Hope	600 N	SR 9
Holiday Drive	Glenview Subdivision	300 S	600 E
Holland	Edinburgh	1000 N	250 W
Holly St.	Elizabethtown	450 S	525 E
Homestead Drive	Mineral Springs	450 S	250 E
Horizon Drive	Market Place Industrial Park	700 N	250 W
Houston Court	Houston Lake Woods	200 S	750 E
Huffer Road	County	300 N	900 E
I			
Indianapolis Road	City & County		US 31 A
Industrial Drive	Edinburgh		
Iris St	Bethel Village	350 S	50