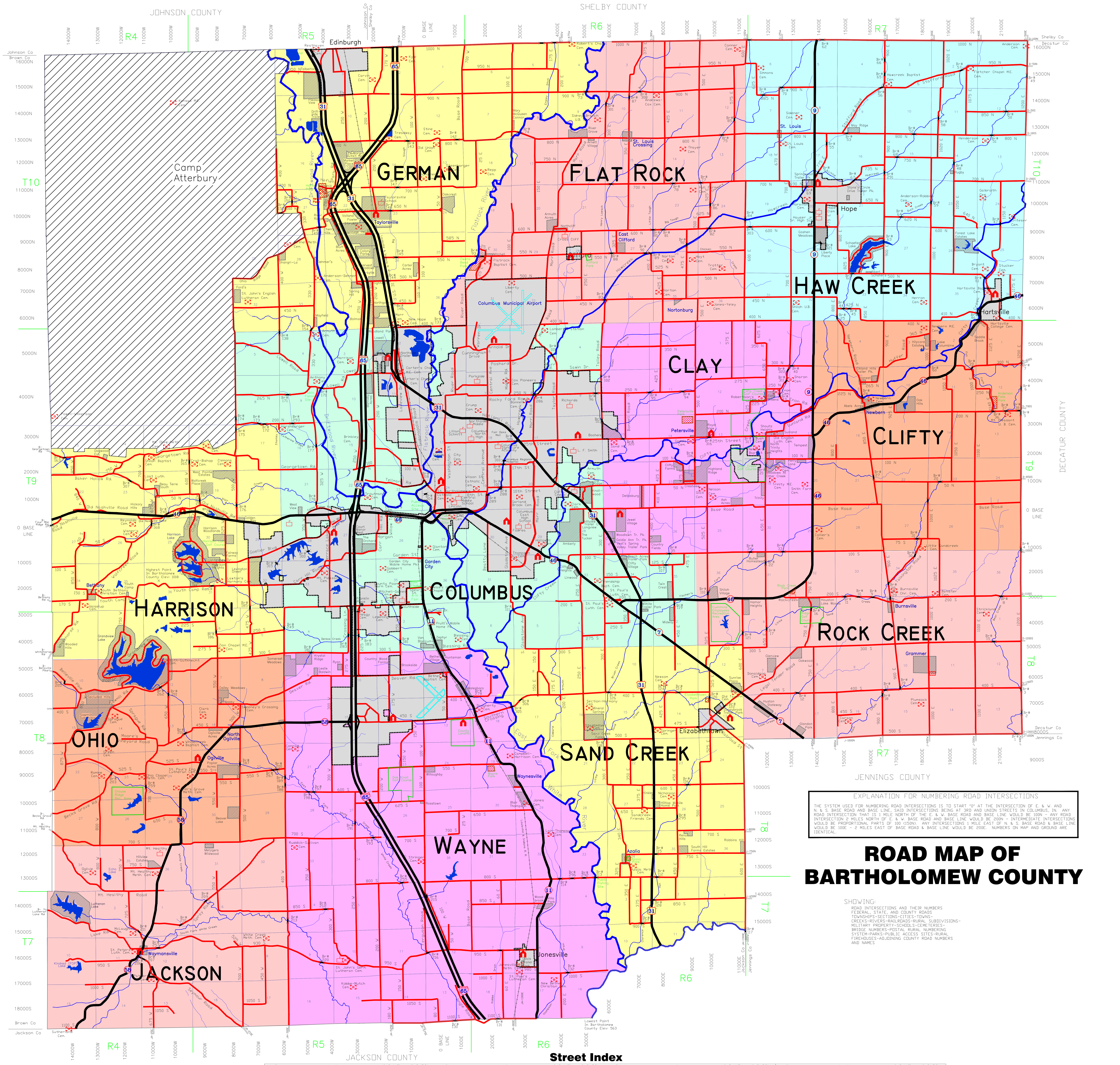

EXPLANATION FOR NUMBERING ROAD INTERSECTIONS

THE SYSTEM USED FOR NUMBERING ROAD INTERSECTIONS IS TO START "0" AT THE INTERSECTION OF E. & W. AND N. & S. BASE ROAD AND BASE LINE, SAID INTERSECTIONS BEING AT 3RD AND UNION STREETS IN COLUMBUS, IN. ANY ROAD INTERSECTION THAT IS 1 MILE NORTH OF THE E. & W. BASE ROAD AND BASE LINE WOULD BE 100N - ANY ROAD INTERSECTION 2 MILES NORTH OF E. & W. BASE ROAD AND BASE LINE WOULD BE 200N - INTERMEDIATE INTERSECTIONS WOULD BE PROPORTIONAL PARTS OF 100 (150N). ANY INTERSECTIONS 1 MILE EAST OF N. & S. BASE ROAD & BASE LINE WOULD BE 100E - 2 MILES EAST OF BASE ROAD & BASE LINE WOULD BE 200E. NUMBERS ON MAP AND GROUND ARE IDENTICAL.

ROAD MAP OF BARTHOLOMEW COUNTY

SHOWING:
ROAD INTERSECTIONS AND THEIR NUMBERS
FEDERAL, STATE, AND COUNTY ROADS
TOWNSHIPS-SECTIONS-CITIES-TOWNS-
CREEKS-RIVERS-RAILROADS-RURAL SUBDIVISIONS-
MILITARY PROPERTY-SCHOOLS-CEMETERIES-
BRIDGE NUMBERS-POSTAL RURAL NUMBERING
SYSTEM-PARKS-PUBLIC ACCESS SITES-RURAL
FIREHOUSES-ADJOINING COUNTY ROAD NUMBERS
AND NAMES

Cemeteries

Cemetery Name	SEC	TWP	RGE	TOWNSHIP
A				
Anderson	1	10	7	HAWCREEK
Anderson–Dehmer	28	10	5	GERMAN
Anderson–Robbins	22	10	7	HAWCREEK
Andrews–Cox	11	10	6	FLATROCK
Anthony	9	9	5	COLUMBUS
Armuth Farm	4	9	5	COLUMBUS
Armuth Farm	21	9	6	COLUMBUS
Azalia M.E.	34	8	6	SANDCREEK
B				
Banister	35	9	7	ROCKCREEK
Bethel Bapt.	12	8	5	WAYNE
Bethel M.E.	28	10	5	GERMAN
Blessing	1	8	5	COLUMBUS
Bonnell Farm	8	9	6	COLUMBUS
Brinkley	15	9	5	COLUMBUS
Bryant	25	10	7	HAWCREEK
Burnsville Christian	3	8	7	ROCKCREEK
Burnsville Christian	34	9	7	ROCKCREEK
Bush	18	9	7	CLAY
C				
Campbell–Harrison	19	8	6	WAYNE
Carson	16	8	7	ROCKCREEK
Carter's Chapel M.E.	2	9	5	COLUMBUS
Carter's Chapel M.E.	11	9	5	COLUMBUS
Carvin	2	10	5	GERMAN
City	13	9	5	COLUMBUS
City	24	9	5	COLUMBUS
Clark	21	9	6	COLUMBUS
Clark	18	8	5	OHIO
Clemons	18	9	5	HARRISON
Collier's	29	9	5	CLIFTY
Conner	1	10	6	FLATROCK
Conrad	21	8	5	WAYNE
County Poor Farm	35	9	5	COLUMBUS
Cox Pioneers	7	9	6	COLUMBUS
Crail–Bishop	18	9	5	HARRISON
Criteser Mill	24	10	7	HAWCREEK
Crump	7	9	6	COLUMBUS
D				
Daugherty	18	8	6	WAYNE
Donaldson Presby.	7	8	7	ROCKCREEK
E				
Enon Moravian	7	9	7	CLAY
F				
Flatrock Bapt.	30	10	6	FLATROCK
Fletcher's Chapel M.E.	2	10	7	HAWCREEK
Friendship Bapt.	33	9	6	COLUMBUS
G				
Gabbert	35	9	5	COLUMBUS
Gaddis Farm	14	9	6	CLAY
Galbraith	24	10	7	HAWCREEK
Garland Brook	20	9	6	COLUMBUS
Glanton	25	9	5	COLUMBUS
Glick	24	9	6	CLAY
Green	14	8	4	OHIO
H				
Haiselup's M.E.	34	9	4	HARRISON
Harrison's Grove	3	9	5	COLUMBUS
Harshbarger	16	9	5	COLUMBUS
Hartsville Bapt.	36	10	7	HAWCREEK
Hartsville College	36	10	7	HAWCREEK
Hawcreek Bapt.	3	10	7	HAWCREEK
Hawcreek Bapt.	4	10	7	HAWCREEK
Head's Union Chapel	36	9	5	COLUMBUS
Heagy	3	8	5	COLUMBUS
Henderson	13	10	7	HAWCREEK
Herron	34	10	7	HAWCREEK
Hill's Grove Chapel M.E.	24	8	4	OHIO
Hollowell	29	9	6	COLUMBUS
Hope Moravian	20	10	7	HAWCREEK
Hoyt	26	10	6	FLATROCK
Hull Farm	23	10	6	FLATROCK
I				
Irwin	25	9	5	COLUMBUS
J				
Jones	29	8	6	WAYNE
Jonesville M.E.	8	7	6	WAYNE
Jones–Yeley	36	10	6	FLATROCK
K				
Kansas M.E.	12	10	4	CAMP ATTERBURY
Keller Farm	18	9	5	HARRISON
Kobbe–Mutch	15	7	5	WAYNE
Kyle	2	10	5	GERMAN
L				
Lain–Thompson	32	8	6	WAYNE
Lambert's Station	5	9	6	COLUMBUS
Lawton–Harmony	31	9	5	HARRISON
Lewelling	2	8	5	COLUMBUS
Liberty	31	10	6	FLATROCK
Liberty	32	10	6	FLATROCK
Little Sandcreek Bapt.	27	9	7	CLIFTY
Little Sandcreek Bapt.	34	9	7	ROCKCREEK
Lost Lutheran	24	9	4	HARRISON
M				
Marr	35	10	5	GERMAN
McLaughlin	2	7	4	JACKSON
Miller	19	9	7	CLAY
Mitchell–Gaines	35	9	5	COLUMBUS
Mt. Healthy M.E.	36	8	4	JACKSON
Mt. Olive M.E.	13	9	4	HARRISON
Mt. Pleasant M.E.	33	9	5	COLUMBUS
Mt. Pleasant U.B.	13	9	7	CLIFTY
N				
Nelson	24	9	6	CLAY
New Bethel Christian	17	7	6	WAYNE
New Hope Christian	35	10	5	GERMAN
Newbern Christian	9	9	7	CLIFTY
Newbern M.E.	3	9	7	CLIFTY
Newsom	11	8	6	SANDCREEK
Nicholson	26	8	6	SANDCREEK
Norton	35	10	6	FLATROCK
O				
Ogilvie	34	8	4	JACKSON
Ohio Chapel M.E.	23	8	4	OHIO
Old Lutheran	18	9	7	CLAY
Old Tavern	12	8	6	SANDCREEK
Old Union Christian	12	10	5	GERMAN
Old Union Christian	13	10	5	GERMAN
P				
Patriot's Grove	26	9	5	COLUMBUS
Patterson	12	7	4	JACKSON
Plumsock	15	8	7	ROCKCREEK
Powell–Wilkerson	10	9	4	CAMP ATTERBURY
R				
Repp	18	10	6	GERMAN
Resthaven	3	10	5	GERMAN
Resthaven	4	10	5	GERMAN
Reynolds	26	9	4	HARRISON
Robert's Chapel M.E.	4	10	6	GERMAN
Robertson	7	9	7	CLAY
Romine	23	8	4	OHIO
Roth–Gutknecht Luth.	12	8	4	OHIO
Ruddick–Sullivan	33	8	5	WAYNE
S				
S. Bethany Christian	34	9	4	HARRISON
Sand Hill	15	9	6	CLAY
Sandcreek Friends	27	8	6	SANDCREEK
Schooler	13	10	5	GERMAN
Section–Harmony	16	8	6	SANDCREEK
Sharon Bapt.	7	9	7	CLAY
Shell's	13	9	5	COLUMBUS
Shiloh Bapt.	13	9	4	HARRISON
Shiloh U.B.	32	10	7	HAWCREEK
Sidener	8	10	7	HAWCREEK
Sidney Branch	9	10	6	FLATROCK
Simmons	6	10	7	HAWCREEK
Smith Farm	20	9	7	CLAY
Sprague	14	8	4	OHIO
Springer	14	8	6	SANDCREEK
St. Bartholomew's Catholic	24	9	5	COLUMBUS
St. John's Luth.	32	10	5	GERMAN
St. John's Luth.	10	7	5	WAYNE
St. Louis M.E.	18	10	7	HAWCREEK
St. Paul's	19	8	5	OHIO
St. Paul's	24	8	4	OHIO
St. Paul's Luth.	33	9	6	COLUMBUS
St. Paul's Luth.	34	9	6	COLUMBUS
St. Paul's Luth.	8	7	6	WAYNE
St. Peter's Luth.	11	7	4	JACKSON
Stadtmiller Farm	16	8	6	SANDCREEK
Steenbarger	13	10	5	GERMAN
Stine	12	10	5	GERMAN
Strickland	1	8	7	SANDCREEK
Stringer	35	8	5	WAYNE
Struble	22	10	5	GERMAN
Stucker	25	10	7	HAWCREEK
Sutherland	15	7	4	JACKSON
Sweeney's Crossing	18	8	5	OHIO
T				
Tannehill Mill	21	10	5	GERMAN
Tannehill Mill	22	10	5	GERMAN
Thayer	14	10	6	FLATROCK
Thompson	29	9	5	COLUMBUS
Thompson	32	9	6	COLUMBUS
Treadway	11	10	5	GERMAN
Trinity M.E.	19	9	7	CLAY
Trotter Farm	25	10	6	FLATROCK
Troutman	22	9	5	COLUMBUS
W				
Wilson St. Catholic	19	9	6	COLUMBUS
White Creek Meth.	8	7	5	JACKSON
Whitecreek Bapt.	13	8	4	OHIO
Wisner	26	9	4	HARRISON
Z				
Zion Chapel M.E.	6	8	5	HARRISON

Subdivision Index

Subdivisions	Location
A	
Abels Acres	200N – 850E
Albert Schafer's	500N – 875E
Amberley	50S – 200E
Armuth Acres	600N – 200E
Arnett Village	800N – 250E
Ash Acres	50N – 500E
Autumnwood	300N – 200W
Azalia	750S – 350E
B	
Barnaby Acres	300N – 200W
Beach Acres Trailer Park	US31 – 100S
Beau Terre South	50N – 675W
Beaver Lake	650S – 500W
Bethel Village	350S – 100W
Blair Thompson	600S – 100E
Bluff Acres	600N – 300W
Bol–Mar	400N – 200W
Boohers	150N – 300E
Briarmere Estates	50S – 525W
Burnsville	200S – 900E
Butler Homestead	100S – 650E
C	
Carter Acres	525N – 100W
Cherry Hills	650N – 300W
Clifty Greens	250N – 650E
Clifty Farms	50N – 475E
Clifty Heights	125S – 220E
Clifty Village	100S – 350E
Colony Parke	600N – 200W
Country Fields	75S – 400E
Court Manor West	50S – 250W
Crestview	50N – 500E
D	
Dailey Meadows	375S – 550W
Davis Trailer Park	975S – 125E
Dehmer's	550N – 330W
Dellasburg	Base Road – 400E
Dogwood Estates	130N – 800W
Driftwood	725N – 260W
E	
East Clifford	550N – 325E
Elkland Hills Mobile Home Pk.	265N – Huffer Rd.
Ely	900N – 250W
F	
Fairway Farms	100S – 525W
Ford's	450N – 500W
Forest Lake Estates	575N – 1050E
Fowler	630N – 250W
Franklin Place	200S – 200W
G	
Garden City Mobile Home Pk.	100S – S.R. 11
Glandon Park	500S – 750E
Glenview	350S – 650E
Golden Ray	Base Road – 500W
Goldie Ann Trailer Park	US31 – 325E
Goshen Meadows	600N – S.R. 9
Grammer	350S – 1000E
Grandview Lake	300S – 750W
H	
Hamor Heights	200S – 600E
Harrison Heights	100S – 525W
Harrison Lake	100S – 600W
Harrison Woodlands	50S – 525W
Harvest Meadows	525N – 200W
Heritage Heights Mobile Home Pk.	600N – 175W
Hickory Hills	Base Road – 675W
Highfield	500N – 200W
Highland Ridge	100N – 500E
Hilltop Mobile Home Park	600S – 400E
Hillview Estates	750S – 675W
Hillview Trailer Court	50S – 300E
Hilycord Estates	365N – 100E
Hinkles	650S – 400E
Houston's Lake Wood	200S – 750E
Huntsman	300S – 50W
Huston Stateway	450S – 650E
J	
Jewell Village	Base Road – 350E
K	
Knollwood	50N – 275E
Krystal Ridge	300S – 350W
L	
Lake Columbine	350N – 1000E
Leslie Baldwin	350S – 325W
Lexington Green	150S – 475W
Liberty Place	550N – 775E
Linwood	150S – 250E
Lionwood	125S – 220E
Longview	Base Road – 250E
Lowell Addition	350N – 200W
Lutheran Lake	850S – 850W
Lytle Place	500N – 200W
M	
Market Place	700N – 250W
Mary McQueen Connor	800N – 100E
May Ridge	800N – 810E
Mayfield	400N – 330W
Meadows At Otter Creek	100N – 650E
Metzgers Wildwood	700S – 550W
Midway	250S – 450E
Mineral Springs	450S – 250E
Mitchell	550N – 50E
N	
Nasby	400S – 550W
Newbern	200N – 850E
North Trinity Heights	150N – 650E
Northcliff	600N – 200E
Northgate	450N – 200W
Northside Trailer Park	Lowell Rd. – 150W
O	
Oak Hills	20N – 925E
Oakcrest	650N – 50W
Oakwood	300S – 725E
Ogilville Acres	450S – 550W
Otter Creek Farm	100N – 650E
P	
Perry Lane	100N – 750E
Petersville	150N – 500E
Pleasant View Village	900N – 350E
Poplar Acres	550S – 550W
Pruitt's Mobile Home Park	SR11 – 250S
R	
Reno Hills	700S – 475W
River Grove	800N – 250E
River Ridge	Tannehill Rd. – 280W
Robbins Hill	750S – 600E
Royal View	150N – 500E
Rugby	725N – 1050E
Ryan	300S – 275W
S	
Saddle Brook	SR 46 – 1100E
Sand Creek Farms	500S – 250E
Sawmill	400S – 800W
Schaefer Lake	500N – 825E
Secluded Hills	375S – 800W
Shangri–La	500N – 400W
Shiloh Village	200S – 525E
Shoultz Heights	150N – 600E
Somerset Meadows	300S – 450W
South Hill Farm Estates	750S – 450E
Spring Hill	500N – 225W
Springwood Trailer Park	675N – 745E
St. Louis Crossing	800N – 350E
Stone's Circle Drive Trailer Park	650N – 825E
Sunland	150N – 650E
Sunnybrook Mobile Home Park	450S – 550E
Sunrise Plaza	400S – 600E
T	
Talberton	965N – 350W
Tamerix Lake	150S – 600W
Tannehill Mobile Home Park	650N – 275W
Taylor	300N – 150W
Tempest	125N – 750E
The Meadows	100N – 650E
The Orchard	75S – 225W
The Ridge	50N – 650E
The Tucker	50S – 250E
Trinity	50S – 650E
Twin Crest	200S – 450E
V	
Van Blaricum	300S – 100W
Vanest	265N – 850E
Vansickle	400S – 600E
Vest's Spring Valley Trailer Court	US31 – 330E
Villa Park	850S – 150E
Volland	650N – 250W
W	
Walesboro	400S – Base Road
Waymansville	950S – 700W
Waynesville	600S – 100E
West	450S – 400W
West Pointe Estates	100N – 525W
Westgate	450N – 200W
Westview	Base Road – 375W
White Oak Lake	Base Road – 550W
Wilhite Mobile Home Park	225S – US31
Willoughby	700N – 200W
Wolfcreek Place	50N – 580W
Woodbrook	850S – 150E
Wooded Hills	250S – 900W
Woodlawn Mobile Home Park	US31 – 315E
Woodland Parks	US31 – 400N
Z	
Zephyr Village	300S – 50W

Street Index

Street	Location	C. R. N/S	C. R. E/W
A			
Adkins Street	Lowell Addition	350 N	150 W
Aiken Street	Hope	690 N	SR 9
Alan Drive	Heritage Heights Trailer Park	600 N	US 31
Allison Drive	Highland Ridge	55 N	500 E
Alvin Drive	Heritage Heights Trailer Park	600 N	US 31
Ambar Ct.	Hamor Heights	200 S	600 E
Amherst Place	Amberley Addition	50 N	250 E
Andrew Drive	Heritage Heights Trailer Park	600 N	US 31
Angle Road	County	1100 S	I–65
Antler Court	Tannehill Trailer Park	650 N	250 W
Appleblossom Lane	The Orchard	75 S	225 W
Ariane Trail	Krystal Ridge	300 S	350 W
Artesian Drive	Mineral Springs	450 S	250 E
Asenath Street	Jewell Village	DS	350 E
Ash Lane	Sycamore Bend Trailer Ct.	310 N	950 E
Aspen Road	Mineral Springs/Sand Creek Farms	450 S	250 E
Autumn Lane	Harvest Meadows Sec II	500 N	200 W
Azalia Road	County	350 N	200 W
B			
Baker Hollow Road	County	50	100 N
Base Road E/W	County	Meridian St	
Base Road N/S	County (River Road)	Division St	
Beatty Lane	E Columbus	State St	50 E
Beau Terre Place	Beau Terre Place	Baker Hollow	675 W
Becks Grove Road	County	550 S	775 W
Beech Drive	Grandview Lake	300 S	700 W
Bellsville Pike	County	360 S	
Beth Street	E Clifford	550 N	325 E
Bethel Street	Bethel Village	350 S	50 W
Birchwood St. (Maple)	Lowell Addition	350 N	150 W
Bitum	Edinburgh	1000 N	250 E
Blessing Road	County	SR 11	300 S
Blue Cedar Court	Carter Crossing	Lowell Rd.	200 W
Bluff Road	Talberton Addition	960 N	US 31
Boat Street	Azalia	760 S	340 E
Bonesteel Drive	Heritage Heights Trailer Park	600 N	US 31
Booher Court	Booher Subdivision	150 N	300 E
Boone Drive	Heritage Heights Trailer Park	600 N	US 31
Bowery Street	Petersville	SR 46	500 E
Bradley Street	Hope	690 N	SR 9
Branton Place	Taylorsville	650 N	US 31
Broad Street	Hope	690 N	SR 9
Broadmoore Drive	Mineral Springs	450 S	250 E
Brookdale Drive	Bol–Mar	400 N	200 W
Brookside Drive	Goshen Meadows	600 N	SR 9
Bruce Drive	Heritage Heights Trailer Park	600 N	US 31
Brush Creek Drive	Sand Creek Farms	500 S	250 E
Bryan	Edinburgh	1000 N	250 E
Buckeye	Sycamore Bend Trailer Court	900 N	310 E
Buckingham Drive	Colony Parke	575 N	US 31
Buckthorn Court	Woodland Parks	400 N	US 31
Buffalo Trail	Heritage Heights Trailer Park	600 N	US 31
Bull Run	The Ridge	50 N	275 E
Burbrink Drive (Colony Parke)	Harvest Meadows	500 N	200 W
Butner Drive	Goshen Meadows	600 N	SR 9
C			
Campbell St (Oak)	Lowell Addition	350 N	150 W
Canterbury Ct.	Colony Parke	575 N	US 31
Canterbury Drive	Glenview Subdivision	300 S	650 E
Carlos Folger Road	City	325 W	SR 46
Carol Ct.	Armuth Acres	600 N	200 E
Carr Hill Road	County	3300 N	3500 N
Carter Crossing Blvd.	Carter Crossing	Lowell Rd.	200 W
Catalina Drive	Alandale Heights	200 S	350 W
Cattle Drive	The Ridge	50 N	275 E
Cedar Drive	Grandview Lake	300 S	700 W
Cedar Tree Drive	Lutheran Lake	950 S	875 W
Center St.	Elizabethtown	450 S	525 E
Charles Street	Richard Addn/Taylorsville	650 N	200 W
Chaucer Court	Colony Parke	600 N	200 W
Chaucer Drive	Colony Parke	600 N	200 W
Cherry Hill Drive	Cherry Hill Addition	600 N	250 W
Cherry Street	Elizabethtown	475 S	525 E
Chestnut Street	Jonesville	950 S	SR 11
Christie Drive	Highland Ridge	55 N	500 E
Church St	Clifford	500 N	250 E
Circle Drive	Clev Subdivision Blk A Etown	450 N	525 E
Circle Drive	Stones Circle Drive Trailer Park	650 N	825 E
Clark Blvd.	Heritage Heights Trailer Park	600 N	US 31
Clay	Burnsville	200 S	900 E
Clay	Newbern	SR 46	850 E
Clifty Greens Ct.	Clifty Greens	250 N	650 E
Clifty Street	Newbern	SR 46	850 E
Clinton East	Hartsville	SR 46	1125 E
Clover Street	Northcliff Addition	600 N	200 E
Coffey Drive	Sunrise Plaza	SR 7	600 E
College	Hartsville	SR 46	1125 E
Collier	Bethel Village	350 S	50 W
Columbine Court	Lake Columbine	300 N	1000 E
Commerce Street	Jonesville	950 S	SR 11
Commercial Street	Walesboro	400 S	SR 11
Compton Drive	Pleasant View	900 N	US 31
Conifer Court	Woodland Parks	400 N	US 31
Conner St (Formerly Jackson)	Waynesville	400S	US 31
Continental	Heritage Heights Trailer Park	600 N	US 31
Country Club Rd.	Harrison Lake	550 W	SR 46
County Line Rd.	Edinburgh	1000 N	US 31
Critney St	Edinburgh	1000 N	US 31
Cross St	Azalia	700S	340E
Cross St	Hope	700 N	SR 9
Cross St	Chambers Add/Taylorsville	690 N	SR 9
Cross St	Rugby	725 N	1050 E
Crossing Lane	County	650 N	200 W
D			
Dacia St	Richards Add/Taylorsville	650 N	200 W
Dam Rd.	White Oak Lake	Old SR 46	55 W
Daniel Dr. S	Heritage Heights Trailer Park	US 31	
Daniel Dr. E	Heritage Heights Trailer Park	US 31	
Daniel Dr. W	Heritage Heights Trailer Park	US 31	
Daugherty Street	Bethel Village	350 S	50 W
Dawson	Van Blaricum	300 S	SR 11
Deaver Road	County	350 S	
Deer Ct.	Tannehill Trailer Park	650 N	250 W
Deer Run E & W	Tannehill Trailer Park	650 N	250 W
Delaware Drive	Bluff Acres		
Della Road	Jewell Village	DS	350 E
Dellasburg Road	Dellasburg Addition		375 E
Dena Street	E Clifford	550 W	325 E
Denny (Formerly Elm)	Lowell Addition	350 N	US 31
Denois	Bethel Village	350 S	50 W
Depot	Hope	690 N	SR 9
Depot	Clifford	550 N	250 E
Depot	Taylorsville	650 N	200 W
Devonshire Road	Colony Parke	575 N	US 31
Diane East Drive	Heritage Heights Trailer Park	600 N	US 31
Diane South Drive	Heritage Heights Trailer Park	600 N	US 31
Diane West Drive	Heritage Heights Trailer Park	600 N	US 31
Dianne Lane	Lowell Addition	US 31	350 W
Drummond Drive	Barnaby Acres	265 N	200 W
Dunn Road	County	200 S	
E			
East Executive Drive	Marketplace Shopping Center	700 N	250 W
East Street	Hartsville	SR 46	1125 E
East Street	Taylorsville	650 N	200 W
East Street	Azalia	750 S	340 E
East Street	Clifford	550 N	250 E
East Street	Newbern	SR 46	1125 E
Eastlake Drive	Lutheran Lake	950 S	875 W
Eisenhower Drive	Edinburgh	1000 N	250 E
Elliot	Miller Subd (Garden City)	1100 S	1200 S
Elm	Hope	690 N	SR 9
Elm South	Hartsville	SR 46	1125 E
Elmina Drive	Oakcrest	650 N	50 W
Enon Road	County	210 N	700 E
Estates Court	Heritage Heights Trailer Park	600 N	US 31
Evelyn Drive	Richards Addition Taylorsville	650 N	200 W
Evelyn Road	Jewell Village	DS	350 E
Evergreen Drive E & W	Tamerix Lake	150 S	600 W
Executive Drive	Marketplace Shopping Center	700 N	250 W
F			
Fairmont Street	Pleasant View	900 N	US 31
Falcon Drive	Bethel Village	350 S	SR 11
Family Drive	Heritage Heights Trailer Park	600 N	US 31
Farmstead Court	Colony Parke	575 N	US 31
Farmstead Drive	Colony Parke	575 N	US 31
Fawn Court	Tannehill Trailer Park	650 N	250 W
Ferguson Road (100 W)	County	950 S	120 W
Fiesbeck Court	Harvest Meadow	500 N	200 W
Fiesbeck Road	Harvest Meadow	500 N	200 W
First Street	St Louis Crossing	800 N	350 E
Fitzgerald Drive	Heritage Heights Trailer Park	600 N	US 31
Forster Avenue	Mineral Springs	450 S	250 E
Fountain Way	Mineral Springs	450 S	250 E
Frank St	Walesboro	400 S	SR 11
Franklin St	Burnsville	200 S	900 E
Franklin St	Taylorsville	650 N	200 W
Fremont Drive	Heritage Heights Trailer Park	600 N	US 31
Friendship Drive	Taylorsville	650 N	200 W
G			
Gambold St	St Louis Crossing	800 N	350 E
Garden Street	Garden City	100 S	SR 11
Georgetown Road	County	150 N	
German Ct.	River Grove	800 N	250 E
German Drive	River Grove	800 N	250 E
Glen Lane	Grandview Lake	300 S	700 W
Glenwood Drive	Pleasant View	900 N	US 31
Glick Drive	Heritage Heights Trailer Park	600 N	US 31
Goeller Road	County	500 W	525 W
Gore Street	Villa Park	850 S	SR 11
Grace Street	Richards Addition Taylorsville	650 N	200 W
Grand St	Hope	690 N	SR 9
Grandview Drive	Grandview Lake	300 S	700 W
H			
Hackberry Court	Autumnwood	300 N	200 W
Hackberry Drive	Autumnwood	300 N	200 W
Harness Lane	Lexington Green	725 S	475 W
Harriett	Talberton	960 N	US 31
Harrison	Hope	690 N	SR 9
Harrison Court	Harrison Lake	100 S	600 W
Harrison Drive	Heritage Heights Trailer Park	600 N	US 31
Harrison E & W	Hartsville	SR 46	1125 E
Hartman Drive	Driftwood/Edinburgh	725 N	260 W
Hartsville Pike	County	50 N	
Harvest Ct.	Harvest Meadows Sec II	500 N	200 W
Harvest Lane	Harvest Meadows Sec II	500 N	200 W
Hauser Court	Goshen Meadows	600 N	SR 9
Heflen Park Road	County	720 N	US 31
Heights Court	Clifty Heights	SR 7	220 E
Hendricks Ford Road	County	965 N	
Henry Drive	Heritage Heights Trailer Park	600 N	US 31
Henry Lakes Blvd	Heritage Heights Trailer Park	600 N	US 31
Heyland Drive	Heritage Heights Trailer Park	600 N	US 31
Hickory Court	Lutheran Lake	950 S	875 W
Hickory Drive	Sycamore Bend Trailer Park	310 N	950 E
Hickory Hill Drive	Hickory Hills	SR 46	675 W
Hickory Lane	Oakcrest	650 N	50 W
High St	Hope	690 N	SR 9
High St	Elizabethtown	450 S	525 E
High St	Hartsville	SR 46	1125 E
Highfield Street	Highfield West	500 N	200 W
Highland Ct.	E Clifford	550 N	325 E
Highland Drive	Highland Ridge	75 N	500 E
Highland Lane	Northgate	350 N	US 31
Hill Drive	Highland Ridge		
Hill Street	Clifford		
Hillcrest Road	Crestview Addition	50 N	500 E
Hillside Drive	West Pointe Estates	100 N	525 W
Hillview Drive	Hillview Estates	750 S	SR 58
Hillview Lane	Hillview Estates	750 S	SR 58
Hillview Place	Hillview Estates	750 S	SR 58
Hillview Road	Hillview Estates	750 S	SR 58
Hillview St	Linwood Subdivision	SR 7	250 E
Hillview Way	Hillview Estates	750 S	SR 58
Hitchcock Court	Goshen Meadows Hope	600 N	SR 9
Hitchcock St.	Goshen Meadows Hope	600 N	SR 9
Holiday Drive	Glenview Subdivision	300 S	600 E
Holland	Edinburgh	1000 N	250 W
Holly St.	Elizabethtown	450 S	525 E
Homestead Drive	Mineral Springs	450 S	250 E
Horizon Drive	Market Place Industrial Park	700 N	250 W
Houston Court	Houston Lake Woods	200 S	750 E
Huffer Road	County	300 N	900 E
I			
Indianapolis Road	City & County		US 31 A
Industrial Drive	Edinburgh		
Iris St	Bethel Village	350 S	50 W
J			
Jackson	Hartsville	SR 46	1125 E
Jackson	Hope	690 N	SR 9
Jackson	Jonesville	950 S	SR 11
Jackson Rd. Hope to 735 N	County	700 N	300 E
Jefferson St	Hartsville	SR 46	1125 E
Jefferson St	Zephyr Village	300 S	SR 11
Jewell St	Jewell Village	DS	350 E
JoAnn Drive	Heritage Heights Trailer Park	600 N	US 31
John St	Clifford	550 N	250 E
John St	Taylorsville	650 N	200 W
Johnson Way	Hope	690 N	SR 9
Jolene Dr.	Heritage Heights Trailer Park	600 N	US 31
Jonesville Road	City and County	SR 11 S	
Julia Drive	Oakcrest	650 N	50 W
Julia Lane	Liberty Place Hope	550 N	775 E
June Drive	Heritage Heights Trailer Park	600 N	US 31
Juniper Ct.	Carter Crossing	Lowell Rd.	200 W
Juniper Drive	Autumnwood/Carter Crossing	350 N	200 W
K			
Karen Court	Royal View II	SR 46	500 E
Karlsway Drive	Mineral Springs	450S	250E
Katey Drive	Highland Ridge	100N	500E
Kay	Taylorsville	650N	200W
Keith Drive E & W	Armuth Acres	600N	200E
Kelly Court	Harrison Lake	100S	600W
Kenmill Street	Miller Addition Garden City	0	200W
Kimberly Court	Blair Thompson Addition	610S	SR 11
Knollwood	Knollwood Addition	60S	SR 11
Kyte	Zephyr Village	300S	SR 11
L			
La Salle Drive	Heritage Heights Trailer Park	600N	US 31
La Vista Blvd	Hamor Heights	200S	600E
Lake Road	Schaefer Lake	550N	825E
Lake Road	Waymansville	950S	
Lake Shore Dr. N & S	Schaefer Lake	550N	550N
Lake Site Drive	Forrest Lake Estates	650N	1050E
Lakeview Ct.	Lutheran Lake	950S	875W
Lakeview Drive	Oak Hills	200N	950E
Lee Ct.	Royal View	SR 46	500E
Legal Tender Road	Sandcreek / Rockcreek Townships	300S	650E
Leisure Street	Highfield West	500N	US 31
Lewis Place	Heritage Heights Trailer Park	600N	SR 9
Liberty Way	Liberty Place Hope	690N	US 31
Lillian Street	Talberton	960N	960N
Lincoln	Zephyr Village	300S	US 31
Locust Lane	Grandview Lake	300S	700W
Locust Street	Hope	690N	SR 9
Long View Court	Long View Subdivision	BASE ROAD	250E
Lowell Road	City & County	300N	US 31
Lucy	Heritage Heights Trailer Park	600N	US 31
Ludlow Court	Harrison Lake	100S	600W
Lykins Drive	Tannehill Trailer Park	650N	250W
Lykins Square	Tannehill Trailer Park	650N	250W
M			
Madeira Court	Bol–Mar Addition	350N	200W
Maier	Edinburgh	1000N	200W
Main	Elizabethtown	450S	525E
Main	Newbern	SR 46	1125E
Main	Taylorsville	650N	200W
Main	Clifford	550N	250E
Main	Azalia	750 S	340 E
Main	Hope	690 N	SR 9
Main	Edinburgh	1000 N	200 W
Main Cross St	Waynesville	400 S	SR 11
Maize Drive	Heritage Heights Trailer Park	600 N	US 31
Manlove St.	Elizabethtown	450 S	525 E
Manor Drive	Liberty Place Hope	690 N	SR 9
Maple	Hope	690 N	SR 9
Maple	Lowell Addition (see Birchwood)	350 N	150 W
Maple Court	E Clifford	550 N	325 E
Maple Drive	Grandview Lake	300 S	700 W
Market	Hope	690 N	SR 9
Market	Jonesville	950 S	SR 11
Market Place Drive	Market Place Industrial Park	700 N	250 W
Marr Rd. North	E Columbus	150 E	SR 46
Marshall Drive	Harrison Lake	100 S	600 W
Mary St	Talberton Addition	960 N	US 31
Mauxferry Road	County		500 W
Meadow Drive	Oak Hills	200 N	950 E
Meadow Place	Goshen Meadows Hope	600 N	SR 9
Meadowland Drive	The Meadows Otter Creek	100 N	650 E
Meadows Court	Meadows at Otter Creek	100 N	650 E
Meadows Lane	Meadows at Otter Creek	100 N	650 E
Merilane	Glenview	350 S	600 E
Meyer St	Edinburgh	1000 N	250 E
Miami Ridge Road	Bluff Acres	600 N	250 W
Michael Court	Glandon Park	SR 7	500 E
Midland Avenue	Mineral Springs	450 S	250 E
Midway	Goshen Meadows Hope	600 N	SR 9
Mill Run	Tannehill Trailer Park	650 N	250 W
Mill Square	Tannehill Trailer Park	650 N	250 W
Mill St	Clifford	550 N	250 E
Mill St	Hope	690 N	SR 9
Mill St	Taylorsville	650 N	200 W
Mill St	Jonesville	950 S	US 31A
Mill St	Elizabethtown	450 S	525 E
Miller Court	Harvest Meadows	500 N	200 W
Miller Street	Clifford	550 N	220 E
Mirror Road	Harrison Lake	100 S	600 W
Mohr Street	Clifford	550 N	250 E
Monroe Court	Hickory Hills		
Moore's Vineyard Rd	SE of Sawmill Sub.	475S	700W
Morris	Edinburgh	1000 N	200 W
Mt Healthy Road	County	800 S	
Mulberry	Taylorsville	650 N	200 W
Mulberry	Hartsville	SR 46	1125 E
Mulberry	St Louis Crossing	800 N	350 E
Mulberry	Midway	250 S	450 E
Mulligan Lane	Fairview Farms	90 S	525 W
Mutz Drive (Private)	Court Manor West	400 S	1000 S
N			
N Lake Drive	Lutheran Lake	950 S	875 W
N National Road	City & County	US 31	
N Shore Drive	Schaefer Lake	500 N	825 E
Nasby Trail	Dailey Meadows	375 S	550 W
Neal Drive	Liberty Place Hope	690 N	US 31
Nerna Street	Talberton	960 N	200 E
Newton Drive	Pleasant View	900 N	US 31
Norris Lane	Armuth Acres	600 N	US 31
North St	Clifty Village	125 S	1200 E
North St	Flatrock	800 E	340 E
North St	Azalia	750 S	1125 E
North St	Hartsville	SR 46	US 31
Northgate Drive	Northgate	350 N	
Northwind Court	Westgate Subdivision	350 N	200 W
Nortonburg Road	County	450 N	
O			
Oak	Lowell Addition	US 31	350 W
Oak Drive	Autumnwood	300 N	200 W
Oak Drive	Oak Hills	200 N	950 E
Oak Manor	Oakcrest	650 N	50 W
Oak Park Court	Lutheran Lake	950 S	875 W
Oakwood Drive	Oakwood	300S	725 E
Ohio Ridge Road	County	600 N	500 W
Old Nashville Road	County	600 N SW	
Oriole Drive	Park Forest Estates	SR 46	
Osage Court	Woodcrest Villsa		
Otter Creek Lane	Meadows at Otter Creek II	100 N	650 E
Oxford Place	Amberley	50 S	250 E
Oxford Road	Glenview Addition	350 S	600 E
P			
Paddock Lane	Lexington Green	150 S	475 W
Parkland Court	Tannehill Trailer Park	650 N	250 W
Parkland Drive	Tannehill Trailer Park	650 N	250 W
Parkland Square	Tannehill Trailer Park	650 N	250 W
Parksite Drive	Forest Lake Estates	650 N	1050 E
Parkway Drive/Woodlake Ct.	Woodlake	150 S	300 W
Patterson Road	DS		350 E
Paula Drive	Tudor Addition	250 N	150 W
Peach Court	Royal View II	SR 46	500 E
Peach St	Royal View II	SR 46	500 E
Pearl Street	Taylorsville	650 N	200 W
Peartree Court	The Orchard	75 S	225 W
Pennsylvania Street	Elizabethtown	450 S	525 E
Perry Drive	Heritage Heights Trailer Park	600 N	US 31
Persimmon	Lutheran Lake	850 S	850 W
Pike Street	St Louis Crossing	800 N	350 E
Pine Street	Baldwin Addition	200 S	325 W
Pine Lake Ct.	South Hill Farm Estates	750 S	450 E
Pine Lake Ct. West	South Hill Farm Estates	750 S	450 E
Pinebrooke Court	Pinebrook Subd North Park	650 N	200 W
Pinewood Drive	North Park	650 N	200 W
Pinoak Drive	Autumnwood	350 N	200 W
Pisgah Way	Hamor Heights	200 S	600 E
Pleasant St	Edinburgh	1000 N	200 W
Pond Drive	Grandview	300 S	750 W
Poplar Court	Lutheran Lake	950 S	875 W
Poplar Drive	Grandview Lake	300 S	700 W
Poplar Drive	Newbern	SR 46	825 E
Poplar Drive	Clifford	550 N	250 E
Poplar Drive	Elizabethtown	450 S	525 E
Poplar Street	Jonesville	950 S	SR 11
Prairie Way	Mineral Springs	450 S	250 E
Presidential Way	Market Place Industrial Park	700 N	250 W
Primrose Drive	County	200 S	300 W
Q			
Quan Wae	Shangri La	550 N	350 W
R			
Race Court	Tannehill Trailer Park	650 N	250 W
Race Street	Hope	690 N	SR 9
Railroad Avenue	Hope	690 N	SR 9
Railroad Street	Elizabethtown	450 S	525 E
Railroad Street	Jonesville	950 S	SR 11
Railroad Street	Waynesville	600 S	SR 11
Raintree Drive N & S	Harrison Lake	100 A	600 W
Randal Court	Royal View	SR 46	500 E
Randal Street	Royal View	SR 46	500 E
Randall Road	Waynesville	600 S	SR11
Random Court	Harvest Meadows	500 N	200 W
Random Road	Harvest Meadows	500 N	200 W
Randy Road	Pleasant View	600 N	SR 11
Raymond Street	Hope	690 N	SR 9
Red Bud Court	Lake Columbine	300 N	1000 E
Red Oak Court	Hickory Hills Sec III	675 W	SR 46
Reeves Drive	Harrison Lake	100 S	600 W
Reservoir Road	Richards Addition Taylorsville	650 N	200 W
Richards Court	E Clifford	550 N	325 E
Ridgeway court	Harrison Lake	100 S	600 W
Ridgeway Drive	Highland Ridge	100 N	500 E
Ridgewood Drive	Highland Ridge	100 N	500 E
Riley Street	Walesboro (Poplar St)	450 S	SR 11
River Birch Drive	Sand Creek Farms	500 S	250 E
River Grove Court	River Grove Subdivision	800 N	250 E
River Grove Drive	River Grove Subdivision	800 N	250 E
River Lane	Villa Park	850 S	SR 11
River Road	City & County	MS	
Robbie Street	Highfield West	550 N	200 W
Robbins Street	Hope	690 N	SR 9
Robin Way	Lytle Place	550 W	US 31
Rockwood Street	Midway Addition	220 N	450 E
Rocky Point Road	County	200 N	
Rogers Street	Jonesville	950 S	US 31A
Rogers Street	Royal View	SR 46	500 E
Roosevelt Avenue	Edinburgh	1000 N	200 W
Roosevelt Drive	Zephyr Village	300 S	SR 11
Rosemary Road	Jewell Village	DS	350 E
Rugby Street S.	Rugby	725 N	1050 E
S			
San Vincente Drive	Villa Park	850 S	SR 11
Sandcreek Drive	Mineral Springs	450 S	250 E
Sassafras Court	Sycamore Bend Trailer Court	310 N	950 E
Sawin Drive	City	300 N	300 E
Sawmill Road	County	730 W	360 S
Saxon Court	Colony Park	575 N	US 31
Schafer Drive	Goshen Meadows Hope	600 N	SR 9
Scheidt Drive	Highland Ridge	75 N	500 E
School St.	Hartsville	SR 46	1125 E
Scott Street	Hope	690 N	SR 9
Second Street	St Louis Crossing	800 N	350 E
Seminary	Hope	690 N	SR 9
Seymour Road	County (Waymansville SE)	950 S	700 W
Shady Lane	Lutheran Lake	950 S	875 W
Shady Lane	Lowell Addition	350 N	US 31
Shawnee Drive	Bluff Acres	600 N	250 W
Sheffield Court	Colony Parke	575 N	US 31
Shellbark Court	Woodland Parks	400 N	US 31
Shepard Lane (Friendship Dr.)	Taylorsville	650 N	200 W
Shir–rob Court	Hickory Hills	DS	650 W
Shore Drive	Harrison Lake	100 S	600 W
Shore Drive	Wood Lake	150 S	300 W
Somerset Lane	Somerset Meadows	300 S	400 W
South St (760 S)	Azalia		
South St	Clifford		
South St (120 S)	Clifty Village	100 S	US 31
South St (360 S)	Grammer	350 S	1050 E
South Street	Hope	690 N	SR 9
South Street	Taylorsville	650 N	200 W
South Street	Lowell Addition	350 N	350 W
South Street	Waynesville	600 S	US 31 A
Southline Drive	Hickory Hills	350 N	150 W
Southwind Court	Westgate	450 N	200 W
Spear Street	City	150 S	
Sprague Road	County	450 S	675 W
Spray Road	County	700 S	420 W
Spring Drive	Mineral Springs	450 S	250 E
Spring Hill Lane	Spring Hill	500 N	200 W
St Joe Court	Royal View	150 N	500 E
Stafford Road	(Formerly 810 & 930) County		800 N
State Road 46 E	25th Street City & County	150 N	
State Road 46 W	Jonathan Moore Pike	DS	
State Road 58 New	County		
State Road 58 Old	County	450 S	
State Road 7	State Street City & County		
State Road 9	County	200 S	
Stephens Drive	Glandon Park	SR 7	500 E
Sterling Court	Golden Acres		
Stirrup Lane	Lexington Green	150 S	475 W
Stone Court	Tannehill Trailer Park	650 N	250 W
Stonebriar	South Hill Farm Estates	750 S	450 E
Stratton Court N & S	Talley Square		
Suburban Court	Suburban Acres	Carr Hill	300 W
Sugar	Clifford	550 N	250 E
Summit Lane	Grandview Lake	330 S	700 W
Summit Street	Rugby	7350 N	1050 E
Sunland Road	County (S Clifty Creek Rd.)	SR 46	650 E
Sunrise Drive	Oakcrest	650 N	50 W
Sunset Court	Harvest Meadows Sec II	500 N	200 W
Sunset Drive	Lutheran Lake	950 S	875 W
Sussex Place	Amberley	50 S	250 E
Sweet Ireland Road			300 W
T			
Talkington Road	County	150 S	900 E
Talley Road	City & County		300 E
Tannehill Road	County	650 N	
Taylor	Jonesville	950 S	SR 11
Taylor	Hartsville	SR 46	1125 E
Taylor Road	City		200 E
Tecumsah	Taylorsville	650 N	200 W
Tellman Road	County	65 N	
Terrace Lake Road	City		300 W
Thirty Fifth Street	Rocky Ford Rd.	5300 E	5500 E
Thomas Trace	Jefferson Park	200 E	600 E
Tippecanoe Lane	Heritage Heights Trailer Park	600 N	US 31
Tippecanoe Road (Lowell Rd.)			
Tracey Court	Blair Thompson Addition	600 S	SR 11
Trotter Place	Lexington Green	150 S	475 W
Tudor Court	Tudor Addition	250 N	150 W
Tulip Drive	Grandview Lake	300 S	700 W
Tulip Drive	Harrison Lakes	100 S	600 W
Twig Drive	Autumnwood	350 N	200 W
Twilight Lane	Tudor Addition	250 N	150 W
Tyler Drive	Heritage Heights Trailer Park	600 N	US 31
Tyler Lane	Heritage Heights Trailer Park	600 N	US 31
U			
Union Street	Hope	690 N	SR 9
US 31	National Road		
US 31 A North	Indianapolis Rd. & SR 11		
US 31 A South	Jonesville Rd. & SR 11		
V			
VanArsdall Court	Harvest Meadows		
Vance	Lowell Addition	350 N	US 31
Vernice Place	Twincrest	SR 9	450 S
Vernon St	Walesboro	450 S	SR 11
Vine	Hope	690 N	SR 9
Vine	Baldwin Addition	350 S	325 W
Von Fange Road	County		100 W
W			
Walnut Street	Elizabethtown	450 S	525 E
Walnut Street	Taylorsville	650 N	200 W
Walnut Street	Edinburgh	100 N	200 W
Walnut Street	Hope	690 N	SR 9
Walnut Street	Bethel Village	350 S	50 W
Walnut Street	Jonesville	950 S	SR 11
Waltz	Edinburgh	1000 N	200 W
Washington Street	Burnsville	200 S	900 E
Washington Street	Jonesville	950 S	SR 11
Washington Street	Hope	690 N	SR 9
Washington Street	Hartsville	SR 46	1125 E
Washington Street	Clifford	550 N	250 E
Washington Street	Elizabethtown	450 S	525 E
Water St	Elizabethtown	450 S	525 E
Waterford Drive	Colony Parke	575 N	US 31
Waterford Way	Colony Parke	575 N	US 31
Wayne Street (Washington)	Waynesville	600 S	SR 11
Weekly	Zephyr Village	300 S	SR 11
Wembly Lane	Amberley	50 S	250 E
West Lake Drive	Lutheran Lake	950 S	875 W
West N & S	Hartsville	SR 46	1125 E
West Pointe Drive	West Pointe Estates	100 N	525 W
West Ridge Drive	Elizabethtown	450 S	525 E
West Shore Drive	Schaefer Lake	550 N	825 E
West View Drive	West View	300 N	600 N
White Oak Lake Drive	White Oak Lake	Old SR 46	550 W
White River Road	Jonathan Moore Pike		
Whitehorse Road	County	840 W	
Wildflower Drive	Sawmill Subdivision	350 S	
Willa Way	Lowell Addition	350 N	150 W
William Street	Miller Subd/Garden City	1100 S	1200 S
Willoughby Drive	Willoughby Subdivision	700 N	200 W
Willow Bend	South Hill Farm Estates	750 S	450 E
Windsor Lane	Amberley	50 S	250 E
Wolf Drive	Wolf Creek Place	50 N	580 W
Wolfcreek Road	County (E Bethany Rd.)	825 W	
Woodland Creek Drive	Harrison Woodlands	525 W	
Woodland Parks Court	Woodland Parks	400N	US 31
Woodland Parks Drive	Woodland Parks	400N	US 31
Wright Street	Rugby	725 N	1050 E
Wynn	Pleasant View	900 N	US 31
X			
Y			
Yokewood Court	County	150 S	300 W
Youth Camp Road	County (E Bethany Rd.)	170 S	

Places of Interest

Symbols	County Fire Stations	Location
Fire Station	Clay Township	25S – 345E
	Clay Township	150N – 550E
	Clifford	545N – 225E
	East Columbus	160E – 100S
	East Columbus	340N – 170W
	Elizabethtown	450S – 550E
	German Township	650N – 200W
	Harrison Township	25N – 645W
	Hartsville	455N – 1150E
	Hope	700N – 775E
	Jonesville	960S – 100E
	Jonesville	450S – 15W
	Southwest	525S – 575W
	Southwest	930S – 700W

Symbols	County Parks	Location
Park	Anderson Falls Park	225N – 1140E
	Azalia Park	760S – 345E
	Clifford Park	550N – 260E
	Dunn Stadium	165S – 100W
	Elizabethtown Park	425S – 525E
	Grammer Park	350S – 1000E
	Heflen Park	700N – 300W
	Owens Bend	550N – 35E
	Petersville Park	175N – 475E
	Rock Creek Park	190S – 725E
	Wayne Park	50E – 560S

Symbols	Public Schools	Location
School	Central Middle	25W – 25N
	Clifty Creek Elementary	45N – 250E
	Columbus East High	50S – 125E
	Columbus North High	150N – 25E
	Columbus Signature Academy	150N – 75E
	Columbus Signature Academy–Central	25W – 25N
	Columbus Signature Academy–Lincoln	15N – 30W
	Cross Cliff Elementary	575N – 225E
	Fodrea Elementary	50S – 115E
	Hauser Junior & Senior High	625N – 750E
	Hope Elementary	645N – 750E
	LF Smith Elementary	125N – 225E
	Lillian Schmitt Elementary	175N – 10W
	Mt. Healthy Elementary	745S – 675W
	Northside Middle	185N – 25E
	Parkside Elementary	270N – 25E
	Richards Elementary	230N – 225E
	Rockcreek Elementary	200S – 725E
	Southside Elementary	140W – 200S
	Taylorsville	660N – 175W

Legend

- Corporation Limits
- Subdivisions
- Fire Station
- Park
- School
- Cemetery
- Corporation Boundary Area

north

3500 0 3500 10500

M:\FROM NOVELL SERVER\JEF\County Road Map.dwg
Revision Date: 01–28–2013

Maps May be Purchased From the Bartholomew County Auditor
Map Compiled By the GIS Department of the Office of the Bartholomew County Surveyor